

Sezione Longitudinale

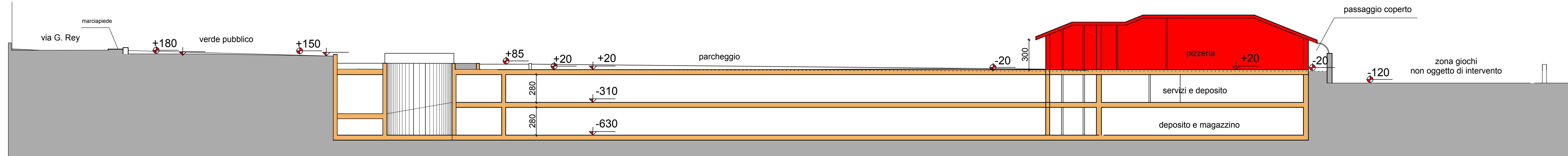

Sezione Trasversale

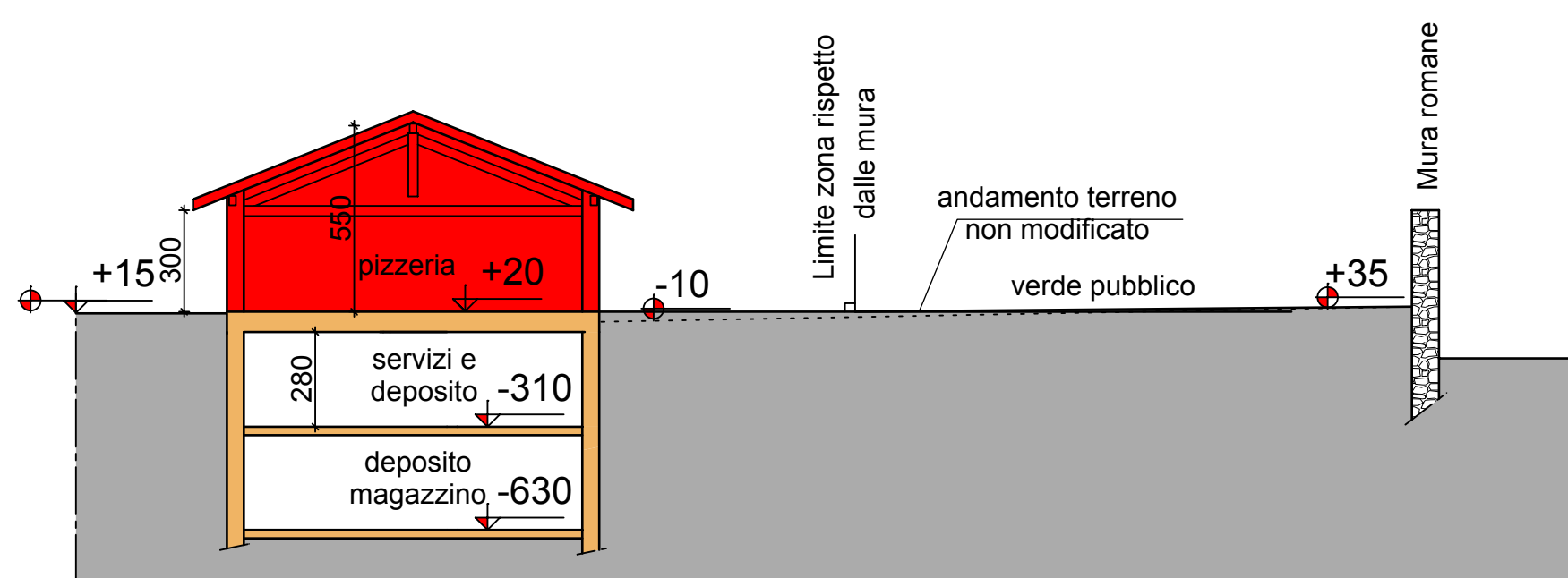

PIANO TERRA

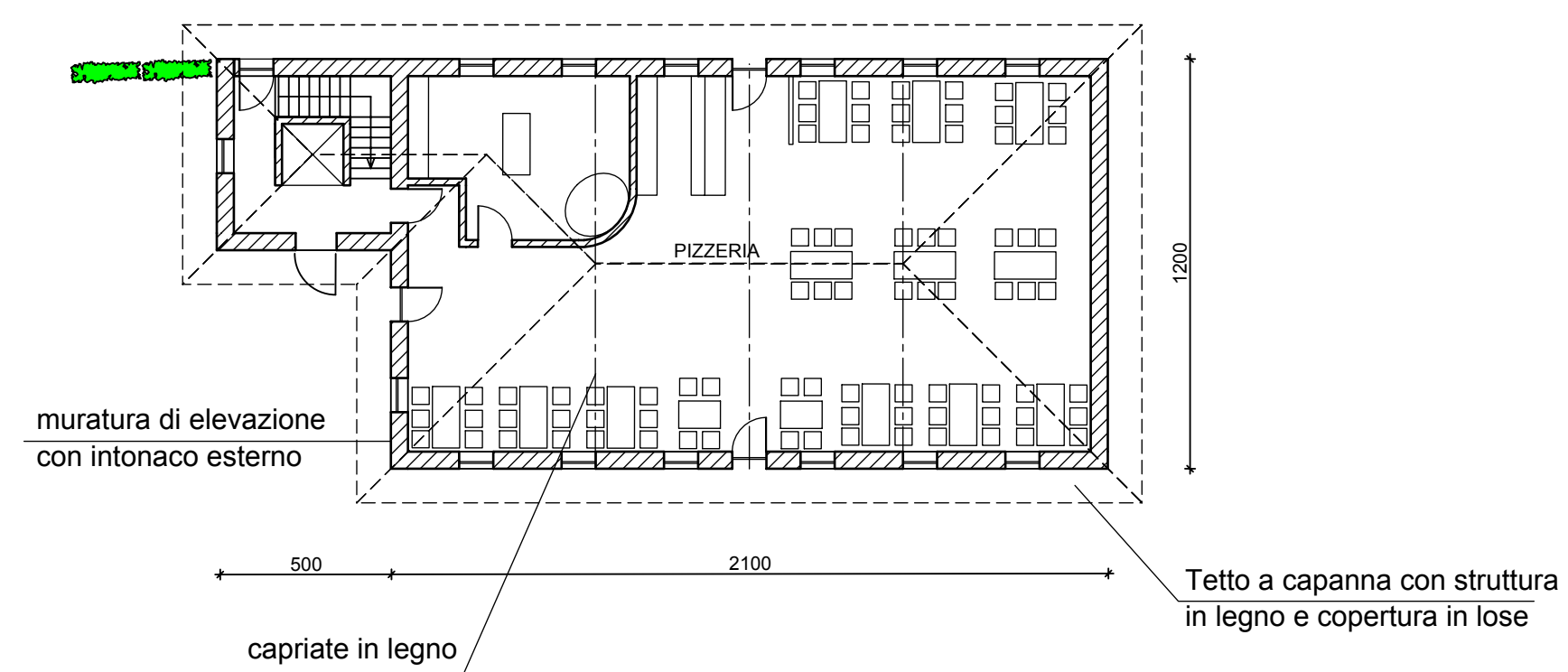

PRIMO PIANO INTERRATO

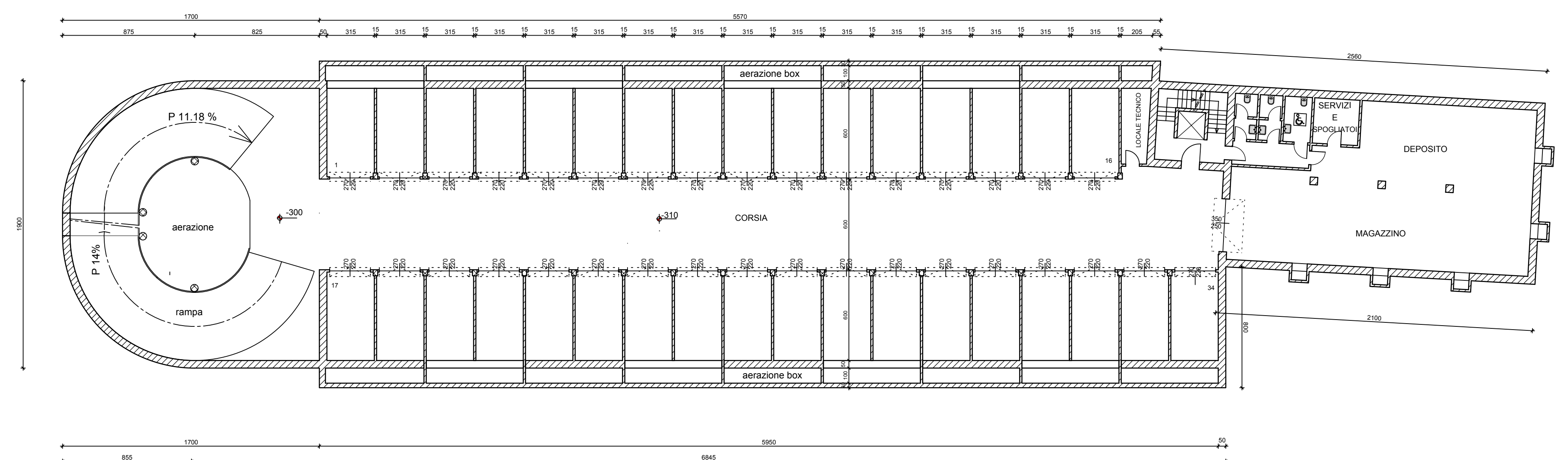

PROSPETTO OVEST

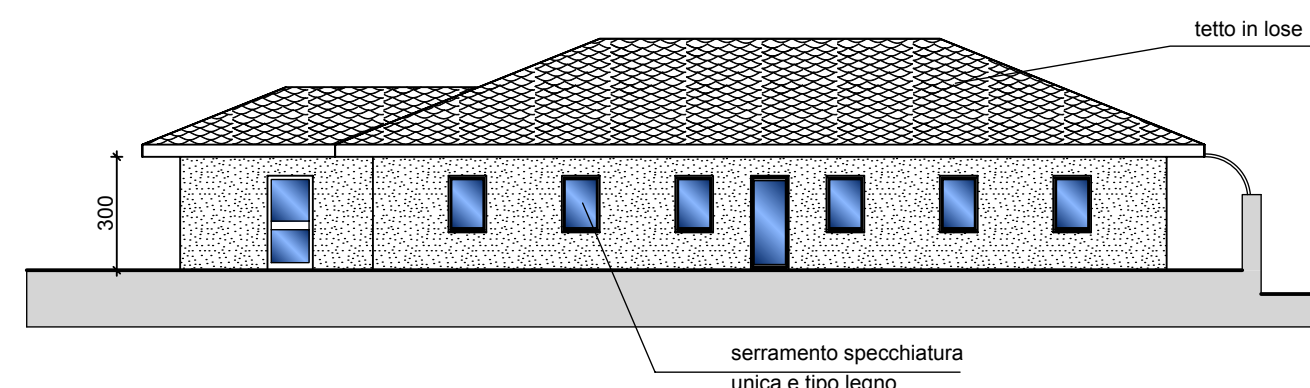

SECONDO PIANO INTERRATO

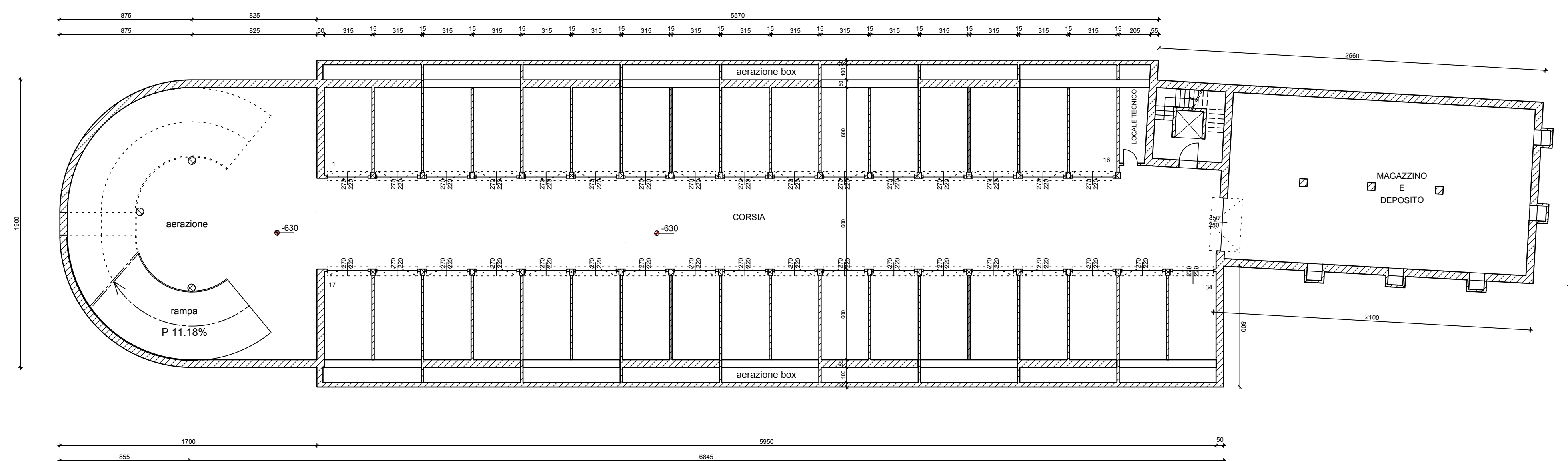

PROSPETTO NORD

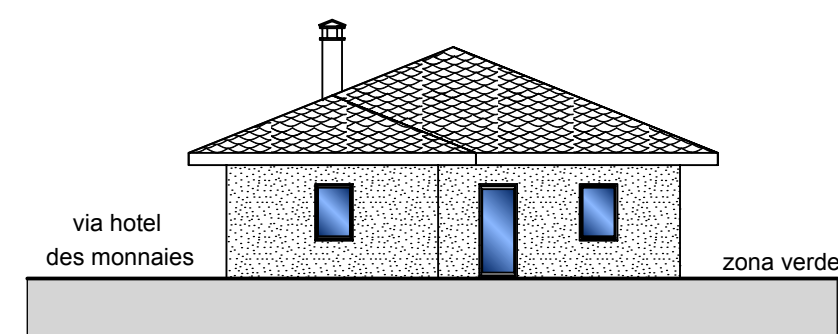

PROSPETTO EST

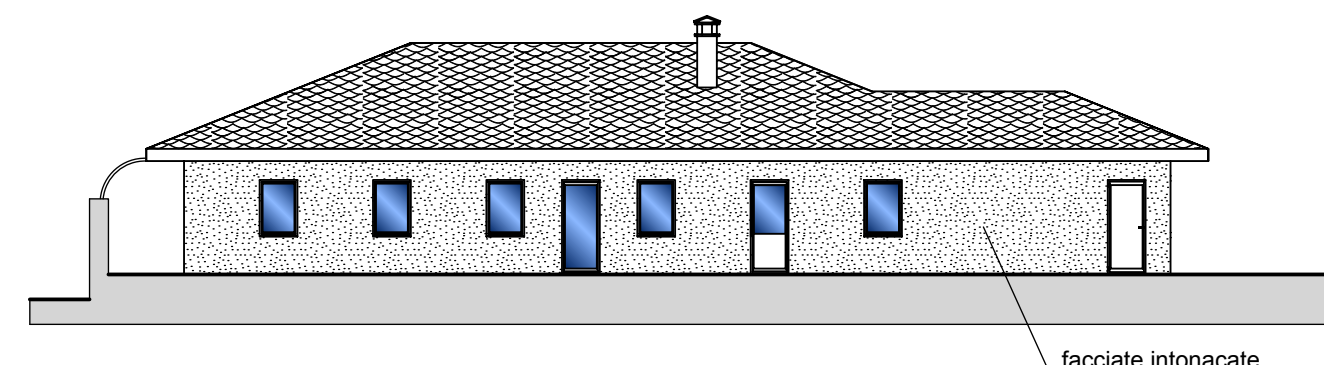

- quote terreno attuale
- quote di progetto

REGIONE AUTONOMA VALLE D'AOSTA	
COMUNE DI AOSTA	
PUD IN VARIANTE	
ZONA AIU6 "PIZZERIA MANUEL"	
Committente:	
SOC. MANUEL snc di Morgillo & C	
6	PIANTE E SEZIONI FABBRICATO E POSTI AUTO scala 1:200
Gressan gennaio 2017	
Architetto Martino Cossard Fraz. La Cort 5 Gressan AO tel. 0165 250446	